

**A-000**

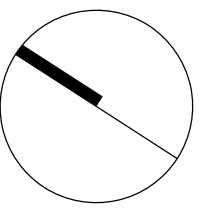

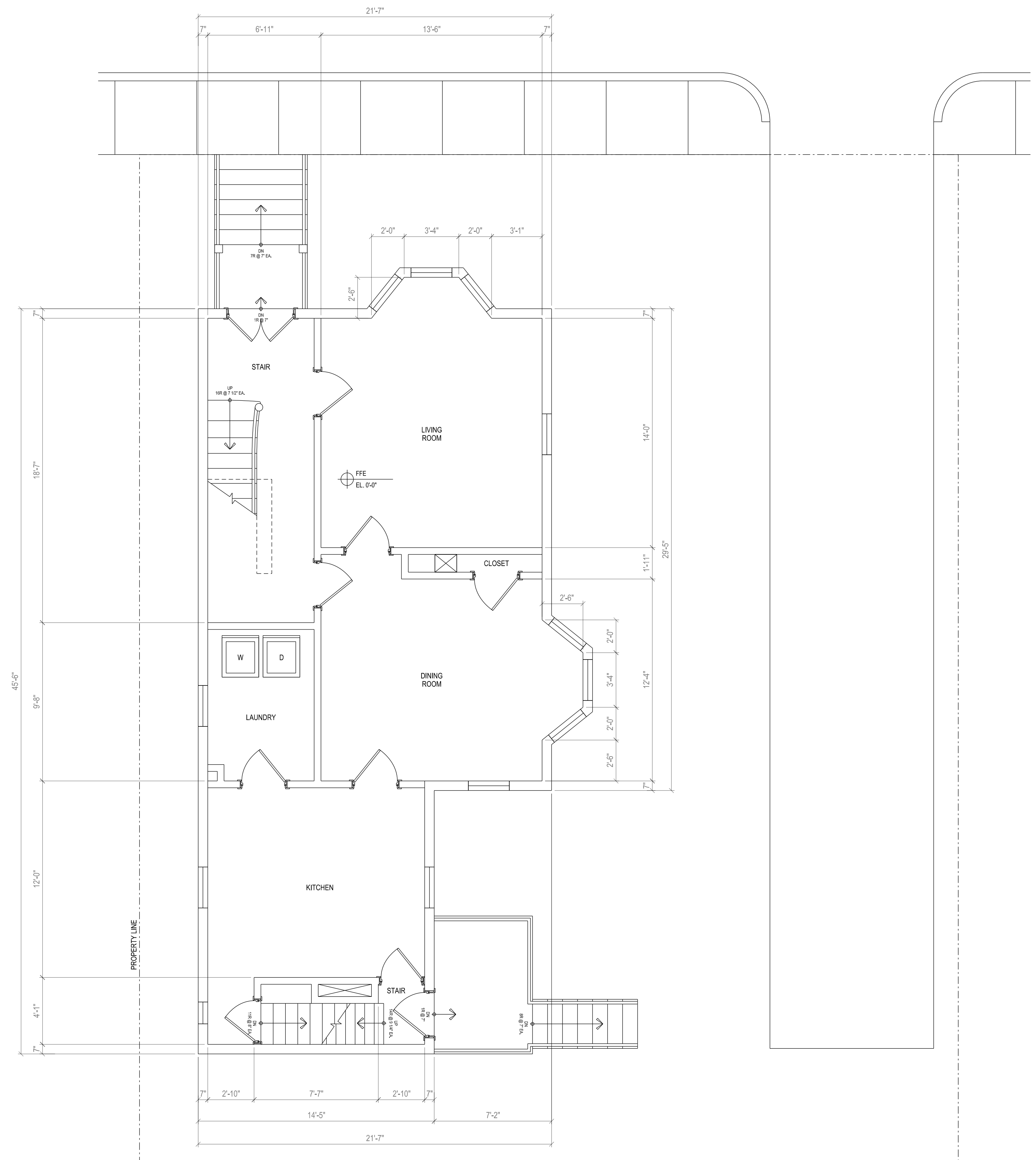

**EX-101**

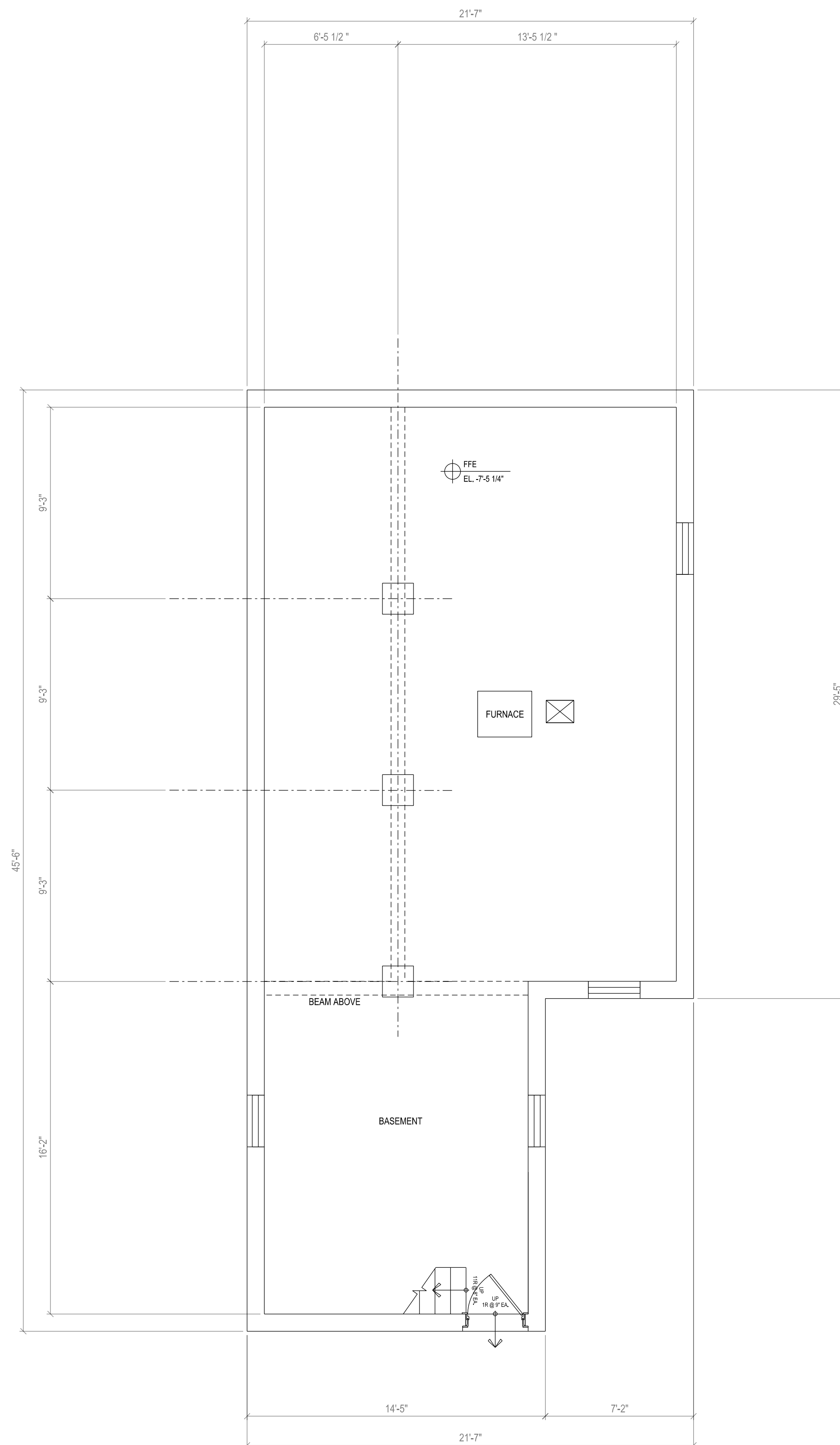

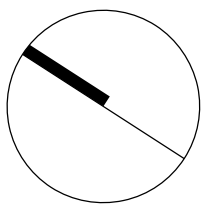
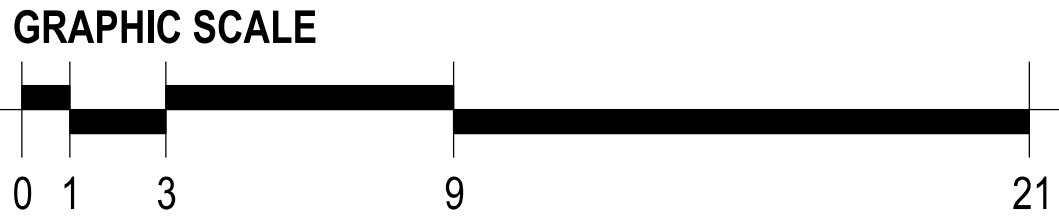

PortONE DESIGN LLC  
207 MARION ST #3  
BOSTON, MA 02128

HIGHLAND DEVELOPMENT  
100 WINCHESTER STREET  
MEDFORD, MA 02155

36 ELM STREET  
RENOVATION  
SOMERVILLE, MA 02143

THIS DRAWING IS THE PROPERTY OF THE ARCHITECT AND SHALL BE USED ONLY FOR THE PURPOSE FOR WHICH IT WAS ISSUED. IT SHALL NOT BE COPIED, REPRODUCED, OR OTHERWISE USED, AND SHALL BE RETURNED TO THE ARCHITECT UPON REQUEST. SUCH INFORMATION BE FURNISHED IN WHOLE OR IN PART TO OTHERS WITHOUT THE ARCHITECT'S WRITTEN CONSENT. ANY REVISIONS UNDER THIS DRAWING SHALL BE MADE BY THE ARCHITECT'S WRITTEN CONSENT OF THE ARCHITECT, AND SHALL BE RETURNED UPON REQUEST.

SPECIAL PERMIT APPLICATION  
NOT FOR CONSTRUCTION

ISSUED: 28 JANUARY 2019

DRAWN BY: PB

CHECKED BY:

EXISTING  
CONDITIONS  
PLANS

EX-102

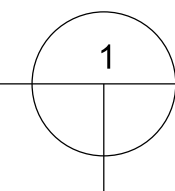
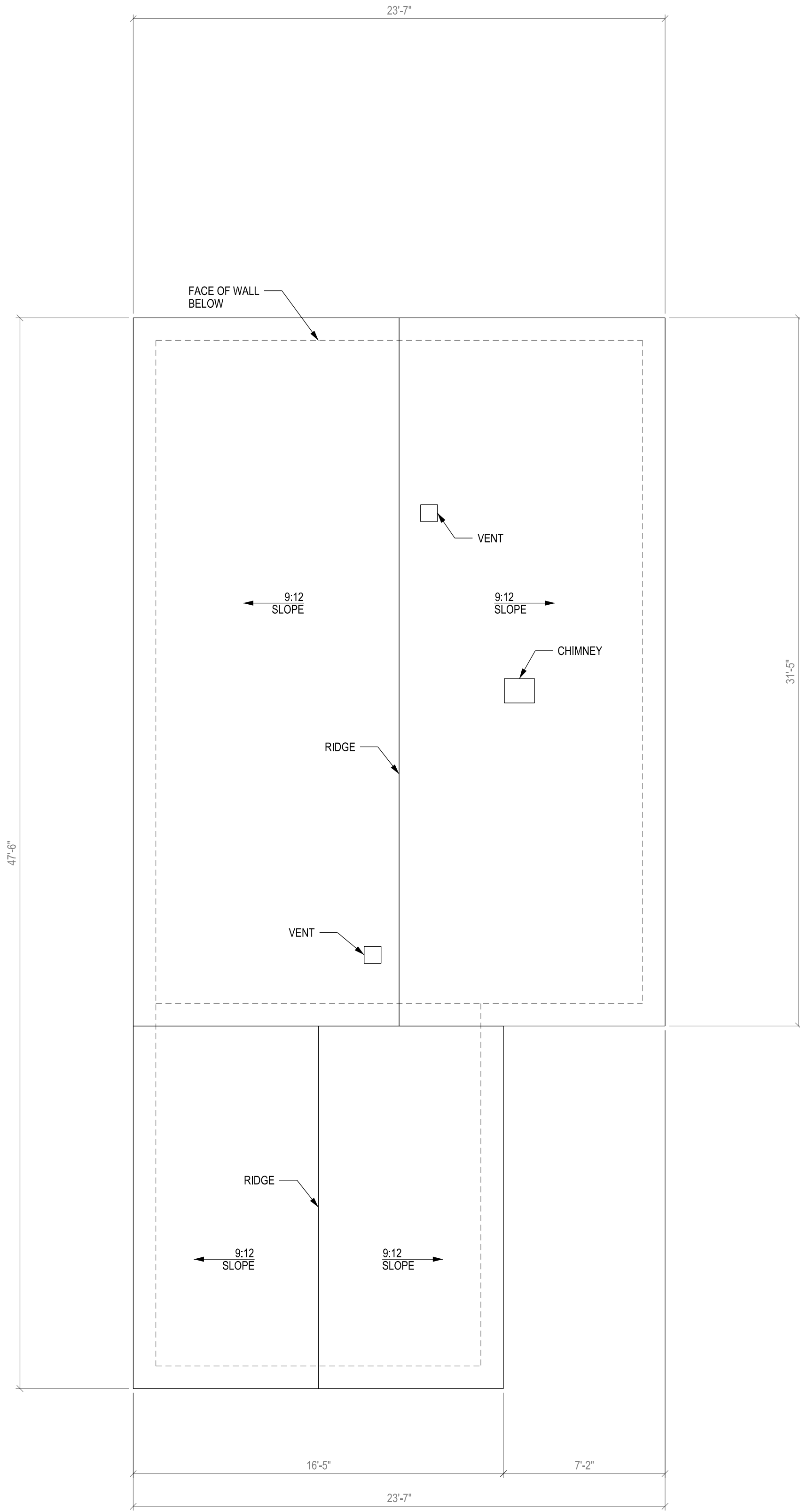

Roof Plan

+/- 1,160 SF SCALE: AS NOTED

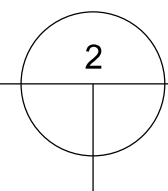
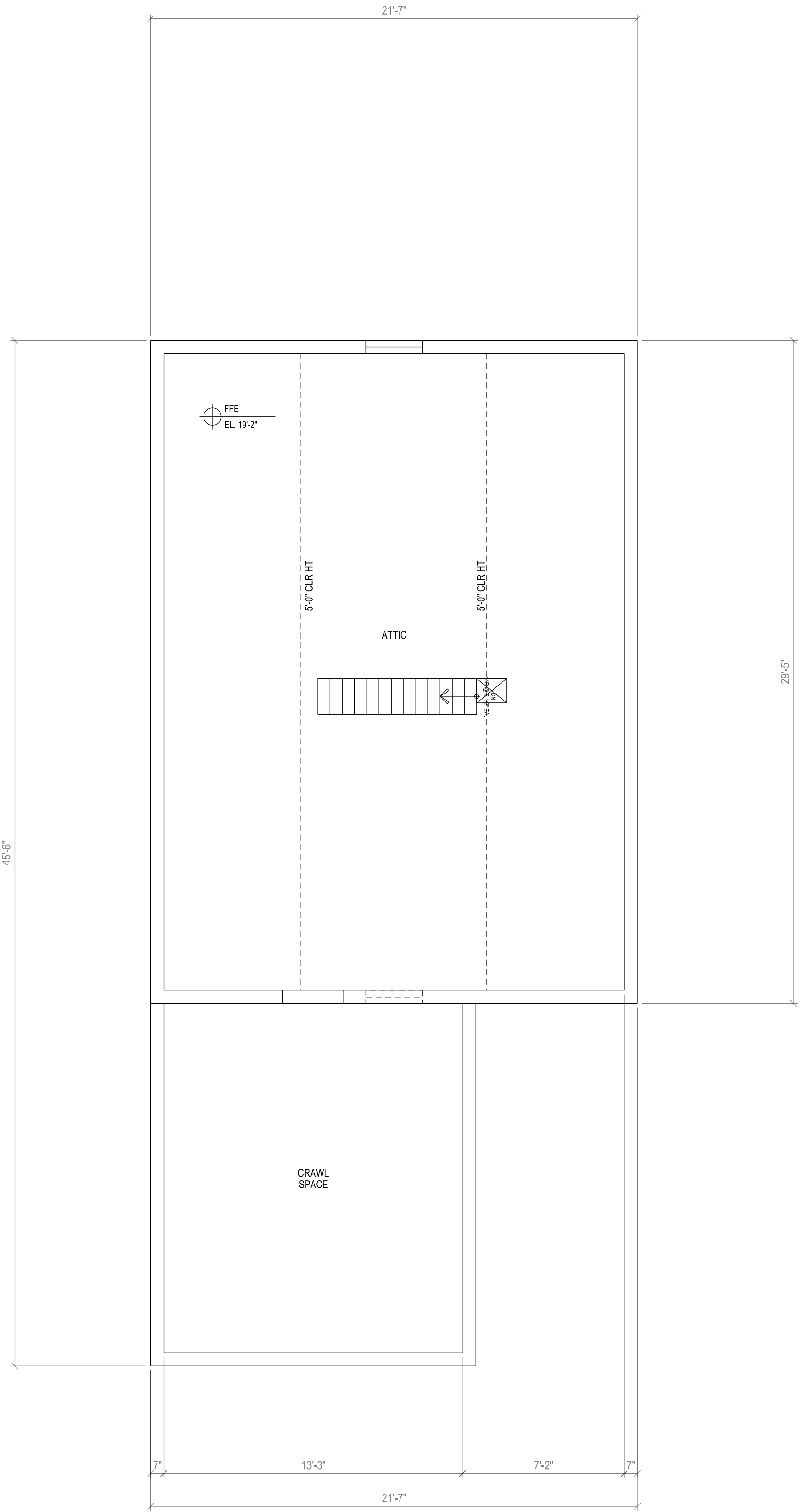

Attic Plan

+/- 240 SF SCALE: AS NOTED

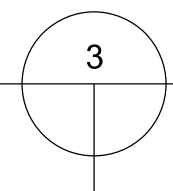
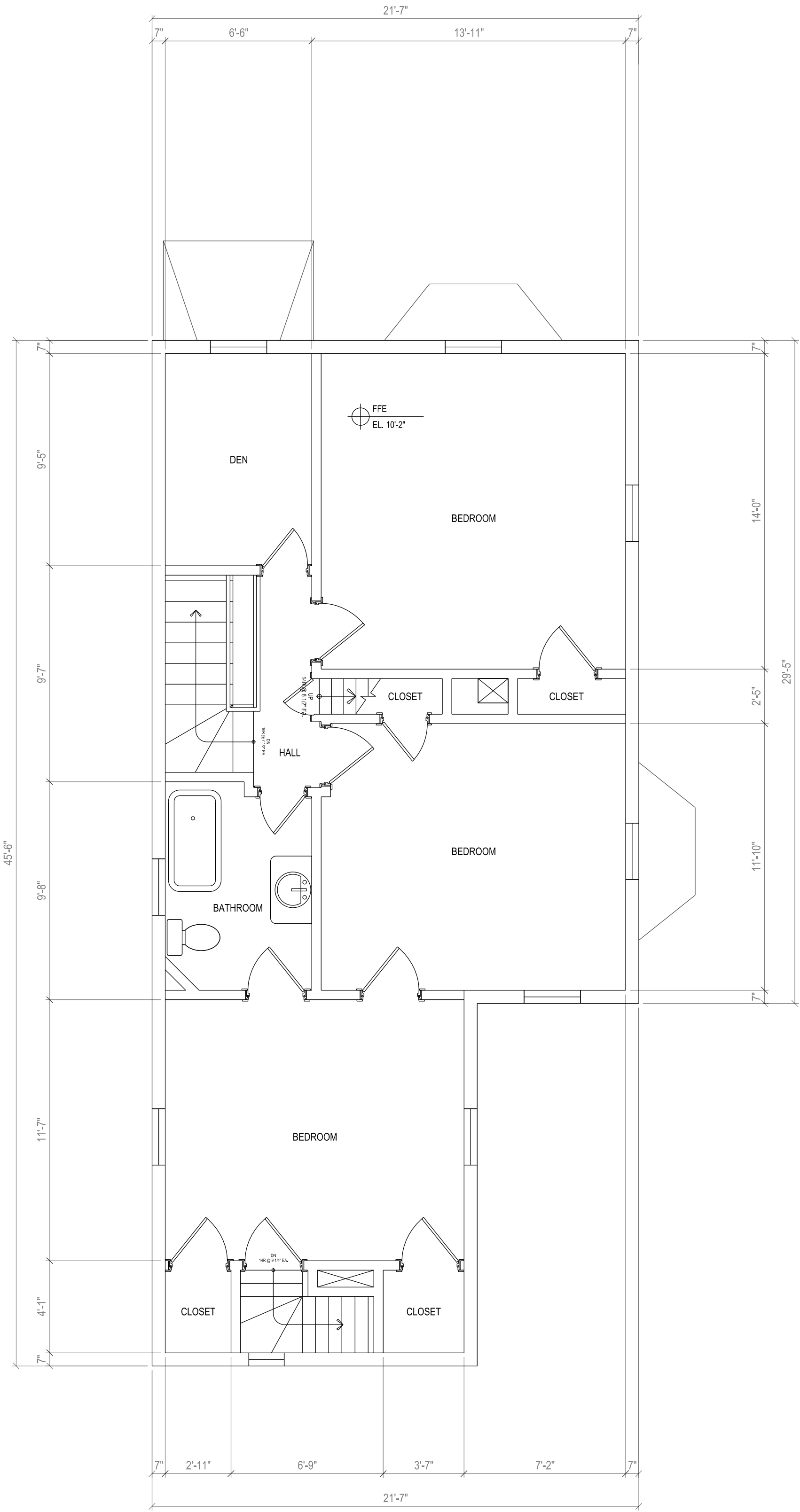

Second Floor Plan

+/- 865 SF SCALE: AS NOTED

# EX-301

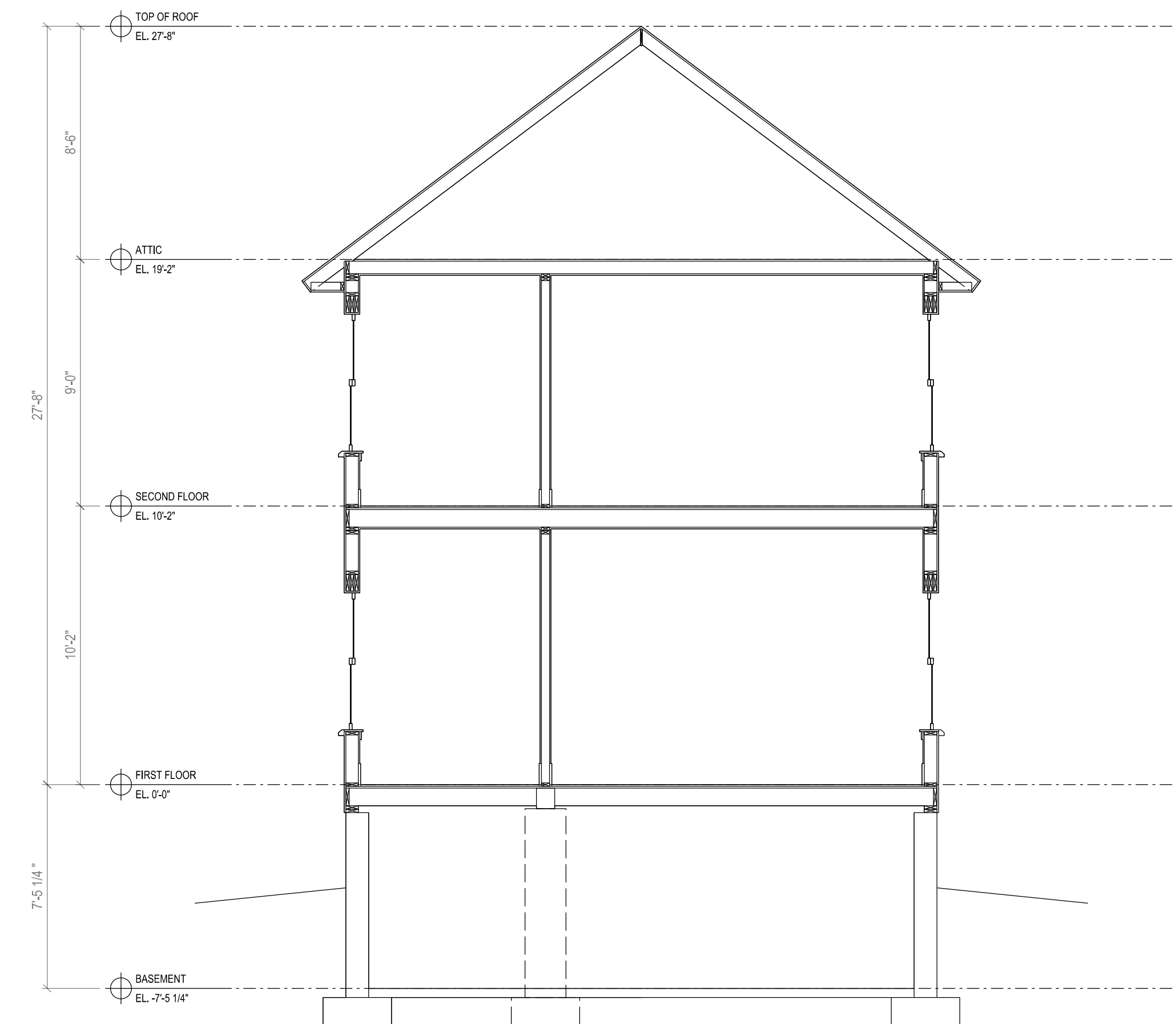

SCALE: AS NOTED



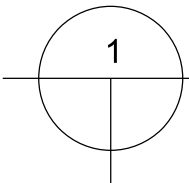
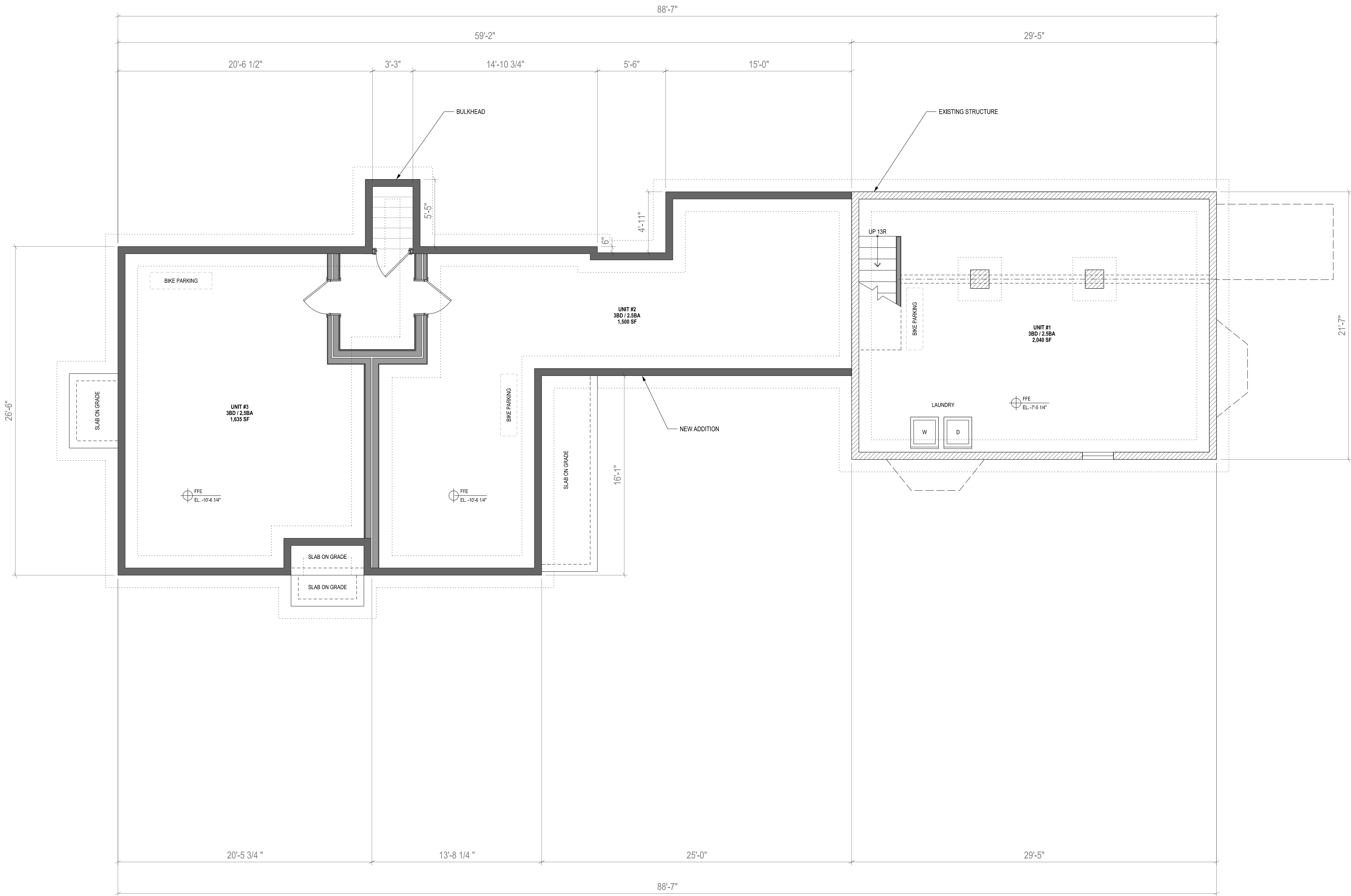
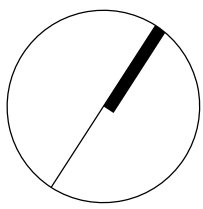
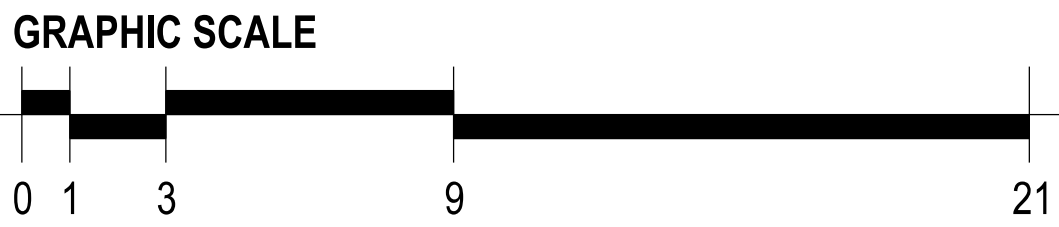

Proposed Basement Plan  
SCALE: AS NOTED

PortONE DESIGN LLC  
207 MARION ST #3  
BOSTON, MA 02128

HIGHLAND DEVELOPMENT  
100 WINCHESTER STREET  
MEDFORD, MA 02155

36 ELM STREET  
RENOVATION  
SOMERVILLE, MA 02143

THIS DRAWING IS THE PROPERTY OF THE ARCHITECT AND SHALL BE USED ONLY FOR THE PURPOSE FOR WHICH IT WAS ISSUED. IT SHALL NOT BE COPIED, REPRODUCED, OR OTHERWISE USED, AND SHALL NOT BE LOANED, RENTED, REPRODUCED, OR OTHERWISE USED, WITHOUT THE WRITTEN CONSENT OF THE ARCHITECT. ANY SUCH INFORMATION BE FURNISHED BY WHOMEVER OR BY PART TO OTHERS WITHOUT THE WRITTEN CONSENT OF THE ARCHITECT, AND SHALL BE RETURNED UPON REQUEST.

SPECIAL PERMIT APPLICATION  
NOT FOR CONSTRUCTION

ISSUED: 28 JANUARY 2019

DRAWN BY: PB

CHECKED BY:

PROPOSED  
BASEMENT  
PLAN

A-100



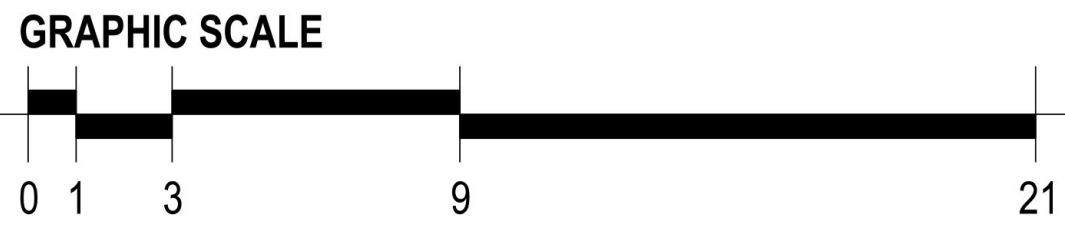

UNIT MIX		FIRST FLOOR	SECOND FLOOR	UPPER LEVEL	TOTAL
1	2 BD / 2.5 BA	665 SF	865 SF	-	1,530 SF
2	2 BD / 2.5 BA	715 SF	785 SF	-	1,500 SF
3	3 BD / 2.5 BA	565 SF	535 SF	535 SF	1,635 SF
		4,665 SF			0.77 FAR

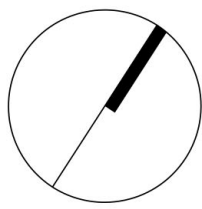

PortONE DESIGN LLC  
207 MARION ST #3  
BOSTON, MA 02128

HIGHLAND DEVELOPMENT  
100 WINCHESTER STREET  
MEDFORD, MA 02155

36 ELM STREET  
RENOVATION  
SOMERVILLE, MA 02143

THIS DRAWING IS THE PROPERTY OF THE ARCHITECT AND SHALL BE USED ONLY FOR THE PURPOSE FOR WHICH IT WAS ISSUED. IT SHALL NOT BE COPIED, REPRODUCED OR OTHERWISE USED FOR ANY OTHER PURPOSE WITHOUT THE WRITTEN CONSENT OF THE ARCHITECT. ANY ADJUSTMENT MADE TO THIS DRAWING SHALL BE SUBJECT TO THE PRIOR WRITTEN CONSENT OF THE ARCHITECT, AND SHALL BE RETURNED UPON REQUEST.

SPECIAL PERMIT APPLICATION  
NOT FOR CONSTRUCTION

ISSUED: 28 JANUARY 2019

DRAWN BY: PB

CHECKED BY:

PROPOSED  
FIRST FLOOR  
PLAN

A-101

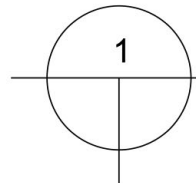
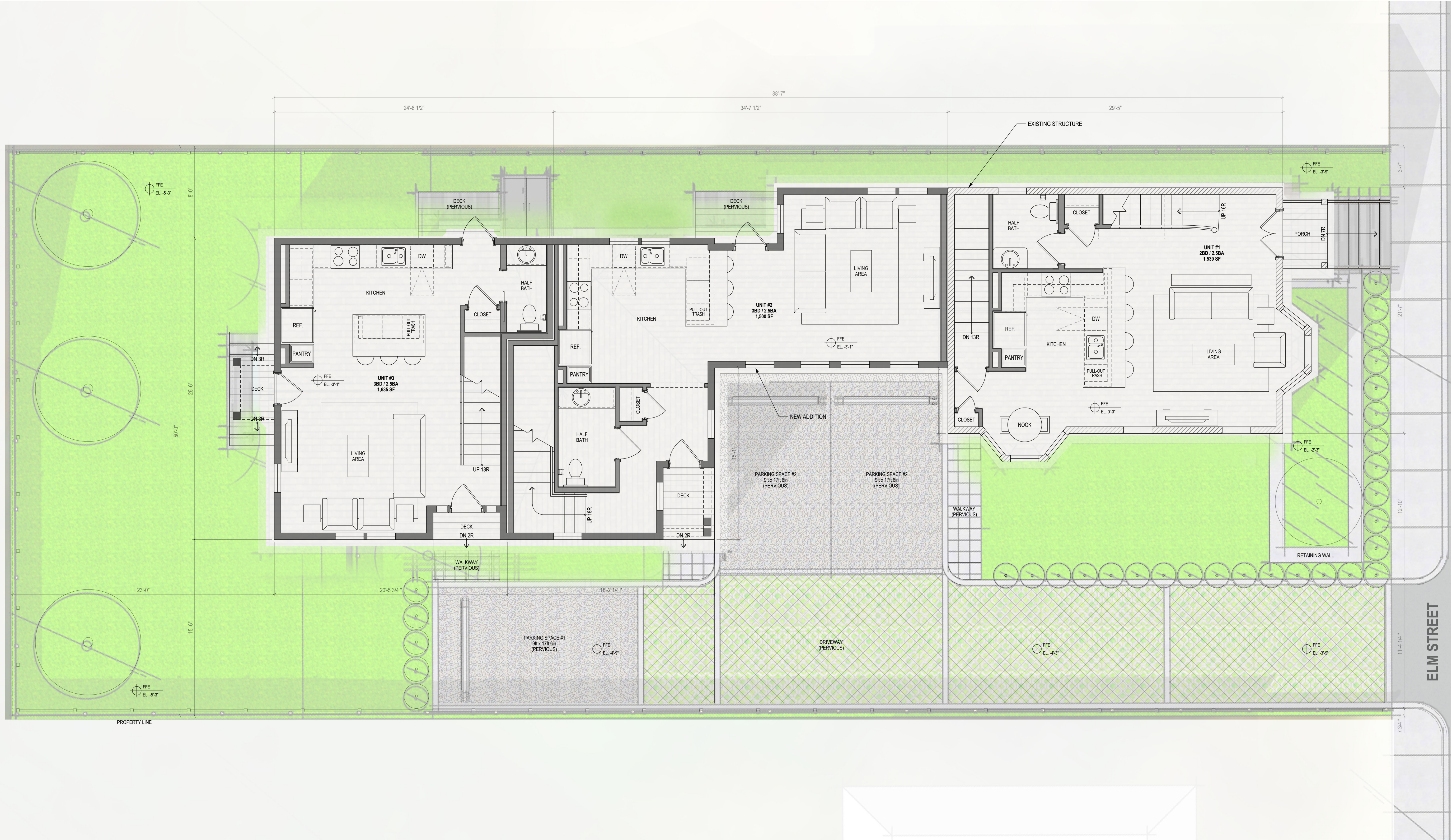

Proposed First Floor Plan  
SCALE: AS NOTED



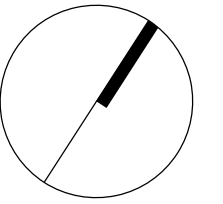

### PROPOSED SECOND FLOOR PLAN

A-102

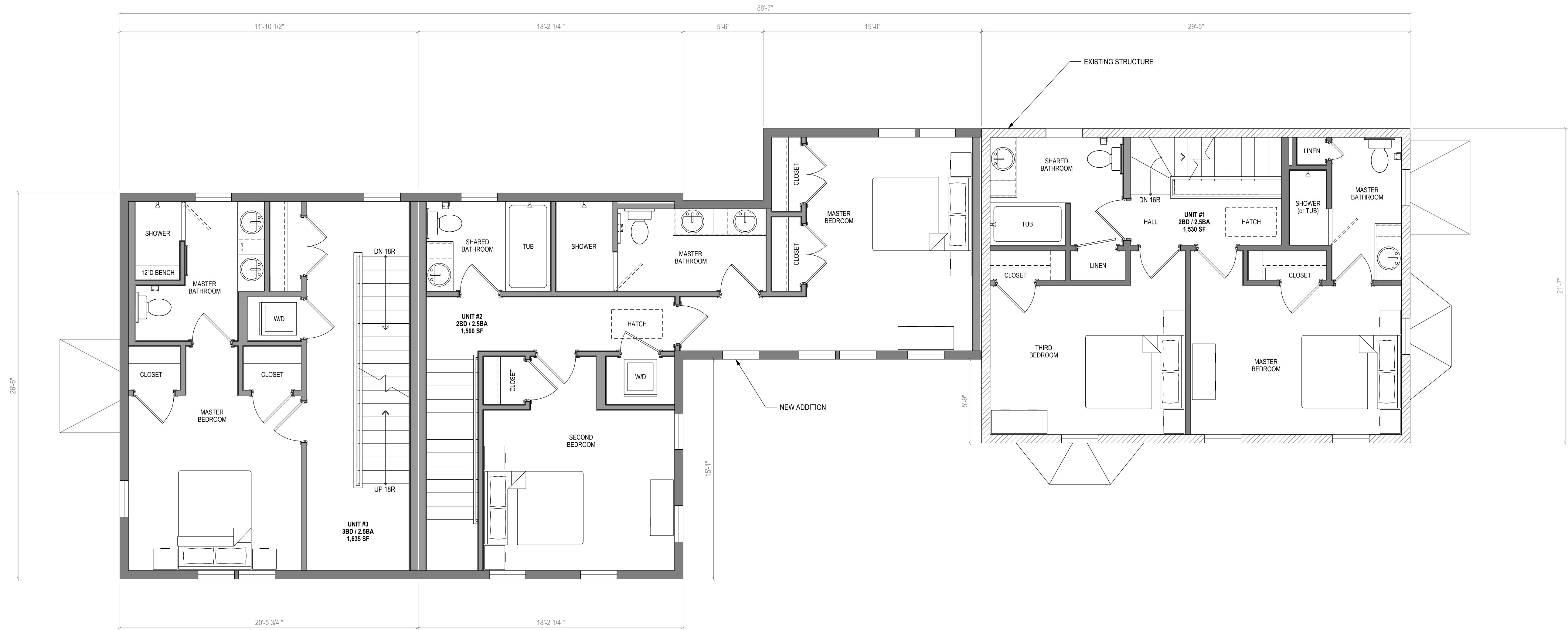

SCALE: AS NOTED

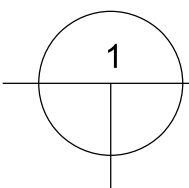
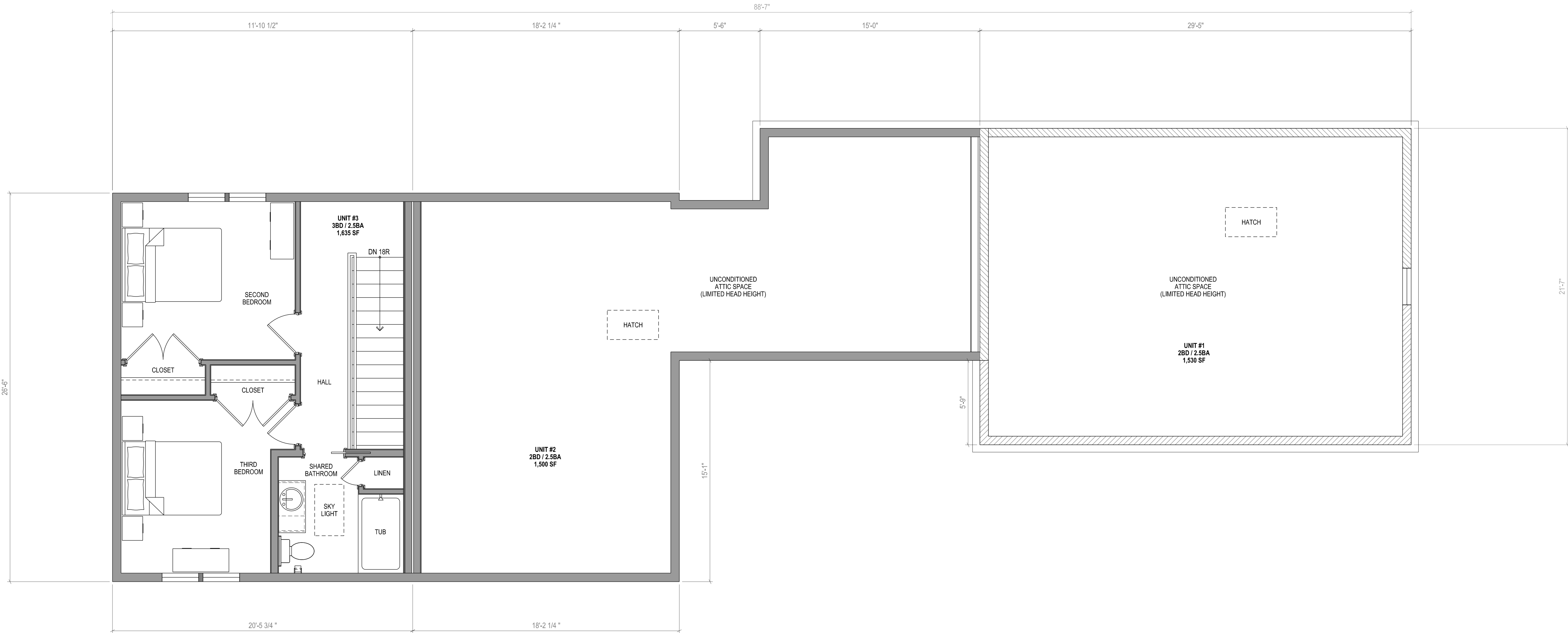
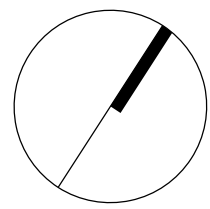
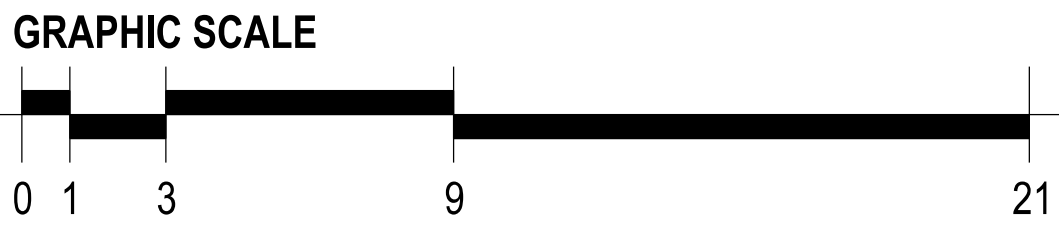

Proposed Second Floor - Upper Level Plan  
SCALE: AS NOTED

PortONE DESIGN LLC  
207 MARION ST #3  
BOSTON, MA 02128

HIGHLAND DEVELOPMENT  
100 WINCHESTER STREET  
MEDFORD, MA 02155

36 ELM STREET  
RENOVATION  
SOMERVILLE, MA 02143

THIS DRAWING IS THE PROPERTY OF THE ARCHITECT AND SHALL BE USED ONLY FOR THE PURPOSE FOR WHICH IT WAS ISSUED. IT SHALL NOT BE COPIED, REPRODUCED, OR OTHERWISE USED, NOR SHALL SUCH INFORMATION BE FURNISHED IN WHOLE OR IN PART TO OTHERS EXCEPT IN ACCORDANCE WITH THE TERMS OF ANY AGREEMENT UNDER WHICH THE DRAWING WAS ISSUED, OR WITH PRIOR WRITTEN CONSENT OF THE ARCHITECT, AND SHALL BE RETURNED UPON REQUEST.

SPECIAL PERMIT APPLICATION  
NOT FOR CONSTRUCTION

ISSUED: 28 JANUARY 2019

DRAWN BY: PB

CHECKED BY:

PROPOSED  
2ND FLOOR  
UPPER LEVEL  
PLAN

A-103



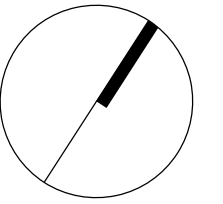

THIS DRAWING IS THE PROPERTY OF THE ARCHITECT AND SHALL BE USED ONLY FOR THE PURPOSE FOR WHICH IT WAS ISSUED. IT SHALL NOT BE COPIED, REPRODUCED OR OTHERWISE USED, NOR SHALL ANY INFORMATION BE FURNISHED IN WHOLE OR IN PART TO OTHERS EXCEPT IN ACCORDANCE WITH THE TERMS OF ANY AGREEMENT UNDER WHICH THIS DRAWING WAS ISSUED, OR WITH THE WRITTEN CONSENT OF THE ARCHITECT, AND SHALL BE RETURNED UPON REQUEST.

CHECKED BY:

**A-104**

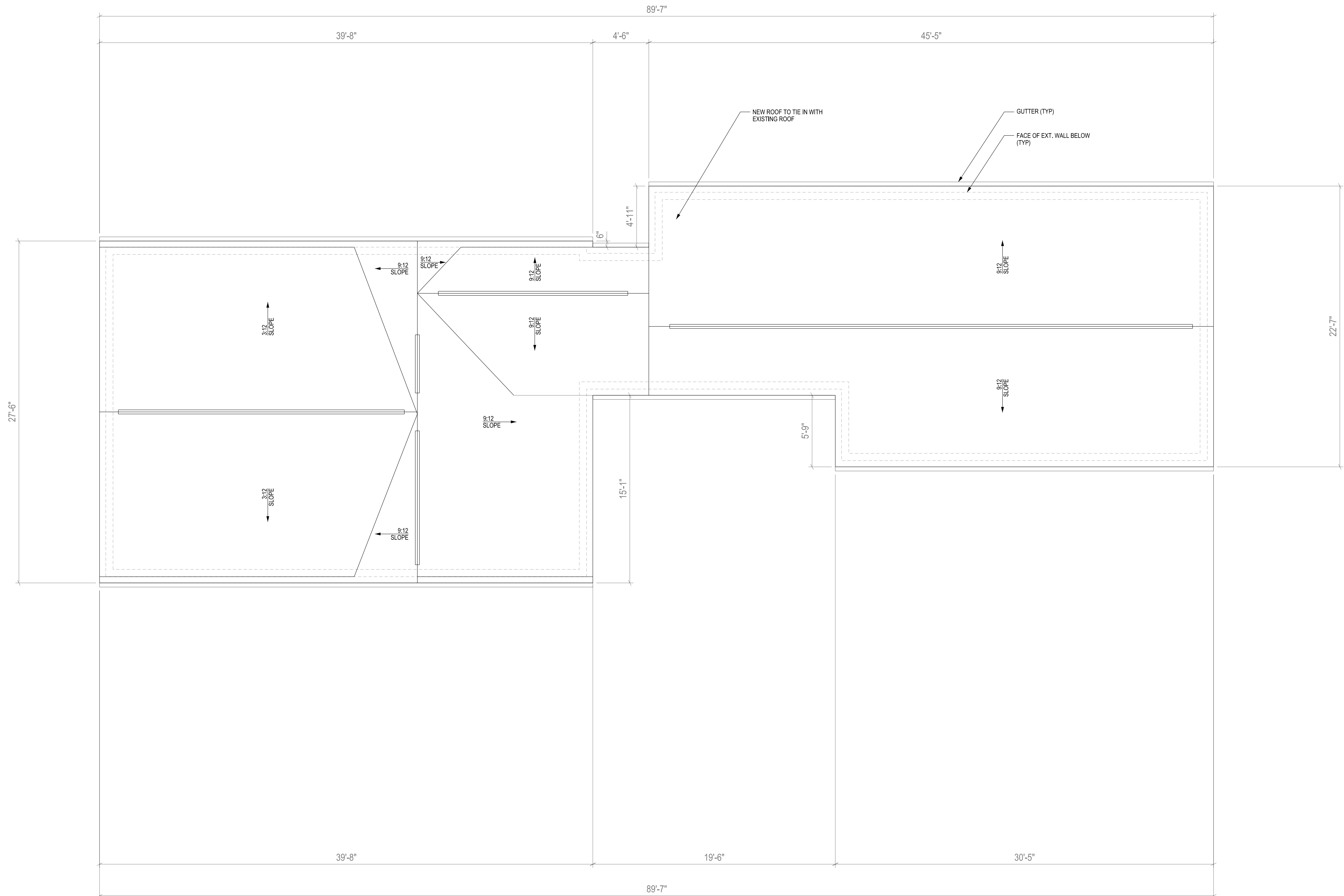

SCALE: AS NOTED

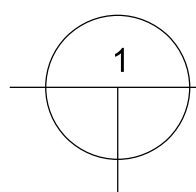

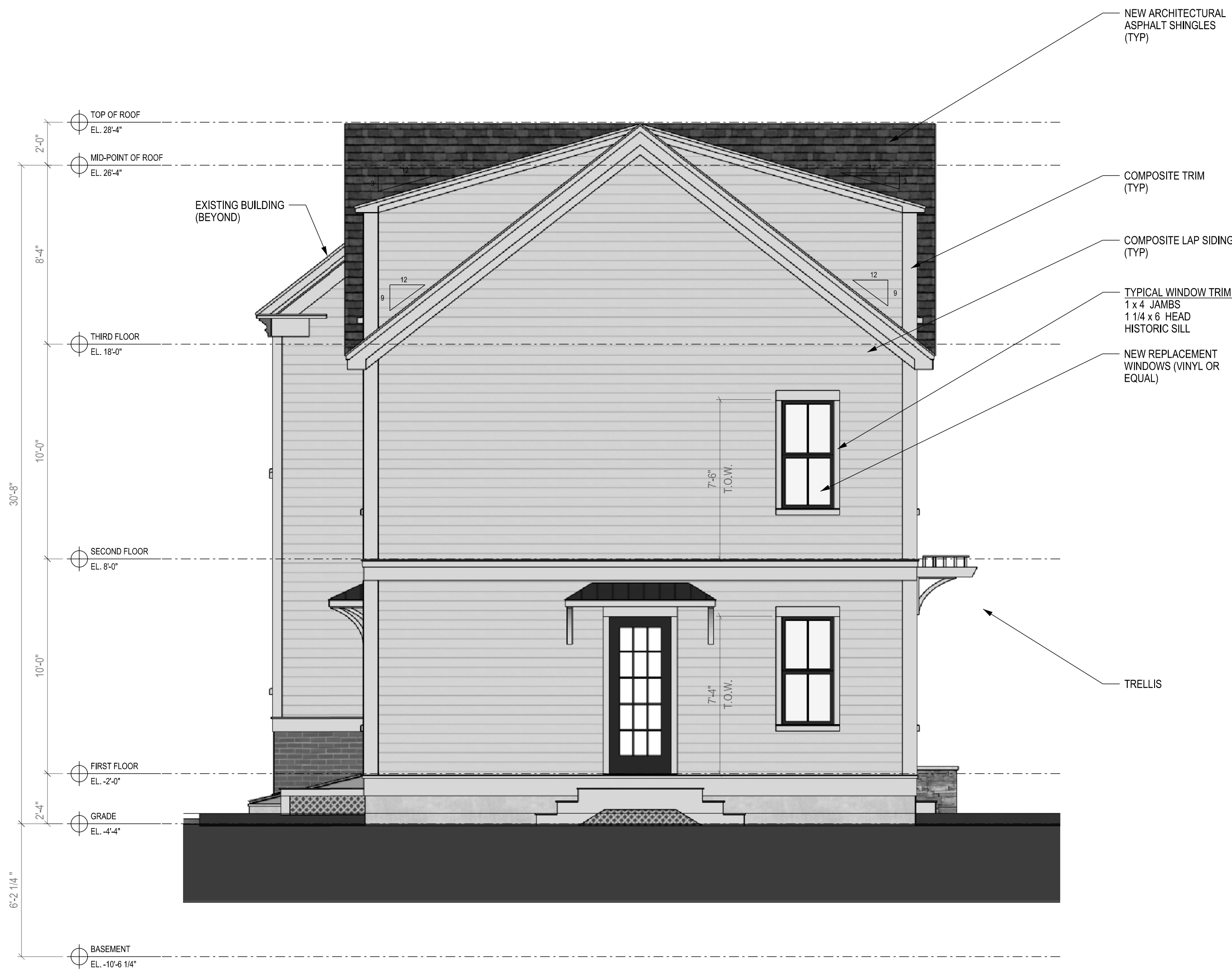
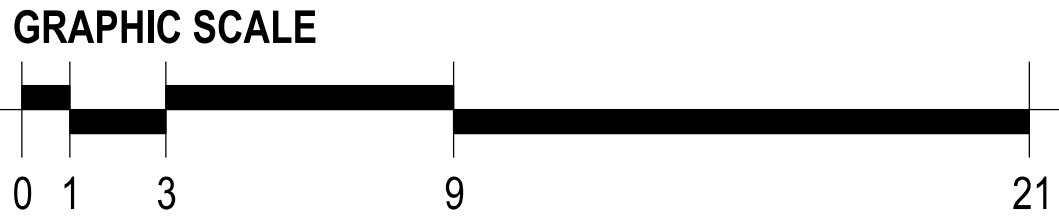

Proposed Southwest Elevation  
SCALE: AS NOTED



Proposed Northeast Elevation  
SCALE: AS NOTED

PortONE DESIGN LLC  
207 MARION ST #3  
BOSTON, MA 02128

HIGHLAND DEVELOPMENT  
100 WINCHESTER STREET  
MEDFORD, MA 02155

36 ELM STREET  
RENOVATION  
SOMERVILLE, MA 02143

THIS DRAWING IS THE PROPERTY OF THE ARCHITECT AND SHALL BE USED ONLY FOR THE PURPOSE FOR WHICH IT WAS ISSUED. IT SHALL NOT BE COPIED, REPRODUCED, OR OTHERWISE USED, NOR SHALL SUCH INFORMATION BE FURNISHED IN WHOLE OR IN PART TO ANY OTHER PARTY WITHOUT THE WRITTEN CONSENT OF THE ARCHITECT. ANY VIOLATION OF THIS DRAWING SHALL BE CONSIDERED A VIOLATION OF THE ARCHITECT'S PROFESSIONAL ETHICS AND SHALL BE REPORTED UPON REQUEST.

SPECIAL PERMIT APPLICATION  
NOT FOR CONSTRUCTION

ISSUED: 28 JANUARY 2019

DRAWN BY: PB

CHECKED BY:

PROPOSED  
ELEVATIONS

A-201



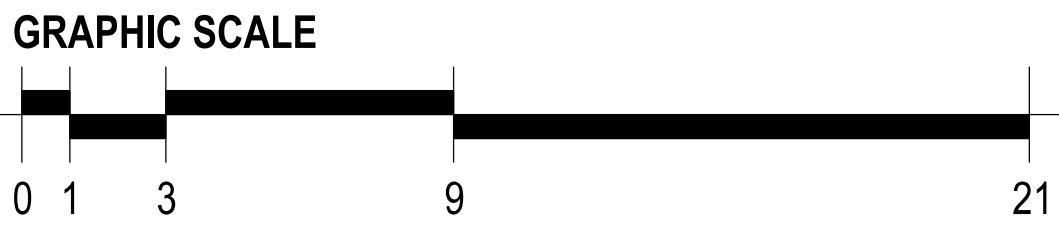

Proposed Northwest Elevation  
SCALE: AS NOTED

PortONE DESIGN LLC  
207 MARION ST #3  
BOSTON, MA 02128

HIGHLAND DEVELOPMENT  
100 WINCHESTER STREET  
MEDFORD, MA 02155

36 ELM STREET  
RENOVATION  
SOMERVILLE, MA 02143

THIS DRAWING IS THE PROPERTY OF THE ARCHITECT AND SHALL BE USED ONLY FOR THE PURPOSE FOR WHICH IT WAS ISSUED. IT SHALL NOT BE COPIED, REPRODUCED, OR OTHERWISE USED, NOR SHALL SUCH INFORMATION BE FURNISHED IN WHOLE OR IN PART TO OTHERS WITHOUT THE WRITTEN CONSENT OF THE ARCHITECT. ANY MODIFICATION, REVISION, OR CORRECTION TO THIS DRAWING SHALL BE THE PROPERTY OF THE ARCHITECT AND SHALL BE RETURNED UPON REQUEST.

SPECIAL PERMIT APPLICATION  
NOT FOR CONSTRUCTION

ISSUED: 28 JANUARY 2019

DRAWN BY: PB

CHECKED BY:

PROPOSED  
ELEVATIONS

A-202

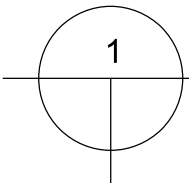
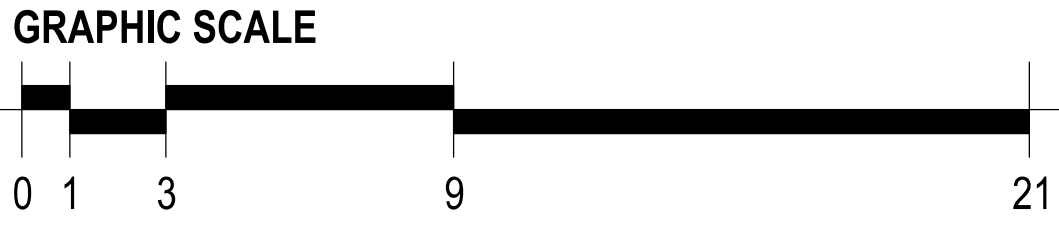

Proposed Southeast Elevation  
SCALE: AS NOTED

PortONE DESIGN LLC  
207 MARION ST #3  
BOSTON, MA 02128

HIGHLAND DEVELOPMENT  
100 WINCHESTER STREET  
MEDFORD, MA 02155

36 ELM STREET  
RENOVATION  
SOMERVILLE, MA 02143

THIS DRAWING IS THE PROPERTY OF THE ARCHITECT AND SHALL BE USED ONLY FOR THE PURPOSE FOR WHICH IT WAS ISSUED. IT SHALL NOT BE COPIED, REPRODUCED, OR OTHERWISE USED, NOR SHALL SUCH INFORMATION BE FURNISHED IN WHOLE OR IN PART TO OTHERS WITHOUT THE WRITTEN CONSENT OF THE ARCHITECT. ANY MODIFICATION, REVISION, OR CORRECTION TO THIS DRAWING SHALL BE THE PROPERTY OF THE ARCHITECT AND SHALL BE RETURNED UPON REQUEST.

SPECIAL PERMIT APPLICATION  
NOT FOR CONSTRUCTION

ISSUED: 28 JANUARY 2019

DRAWN BY: PB

CHECKED BY:

PROPOSED  
ELEVATIONS

A-203